Sophisticated Lady

Ellington/arr. Joshua Davis

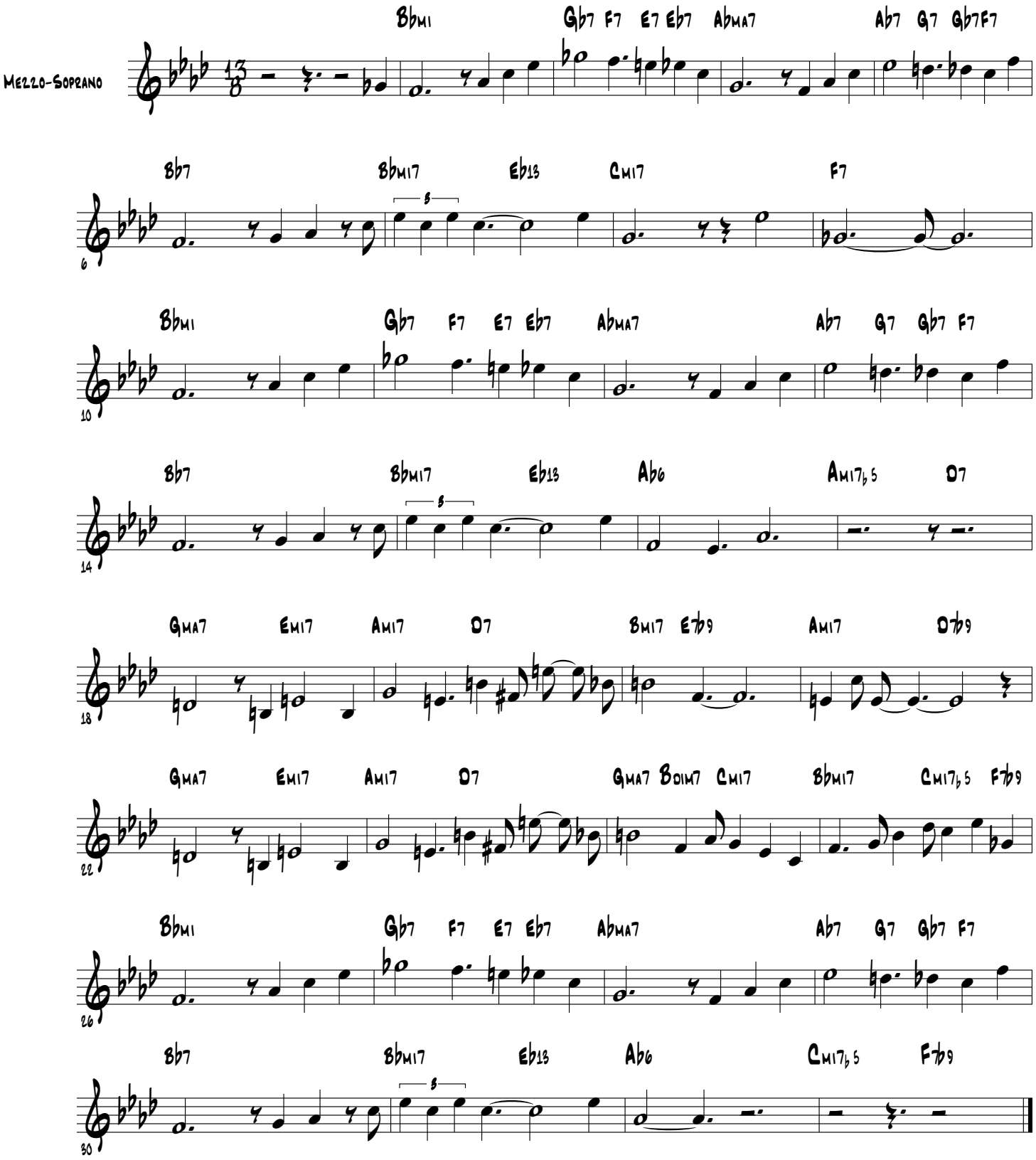

June 2001